



रेल भर्ती बोर्ड / RAILWAY RECRUITMENT BOARDS
सी ई एन आर आर सी - ०१/२०१९ - CEN RRC - 01/2019



Roll Number	
Candidate Name	
Test Center Name	Eastern Academy of Science & Technology
Test Date	30/09/2022
Test Time	5:00 PM - 6:30 PM
Subject	Level 1

*** Note**

Correct Answer will carry 1 mark per Question.

Incorrect Answer will carry 1/3 Negative mark per Question.

1. Options shown in green color with a tick icon are correct.

2. Chosen option on the right of the question indicates the option selected by the candidate.

Section : Level 1

Q.1 The position of how many letters will remain unchanged if each of the letters in the word PROUDLY is arranged in alphabetical order?

- Ans ☒ 1. Two
☒ 2. Three
☒ 3. One
☒ 4. Four

Question ID : 75189715159

Option 1 ID : 75189760634

Option 2 ID : 75189760633

Option 3 ID : 75189760636

Option 4 ID : 75189760635

Status : Answered

Chosen Option : 1

Q.2 What is the name of the programme launched by the Ministry of Electronics and Information Technology in 2021 to assist startups in their early stages?

- Ans ☒ 1. Startup India Seed Fund
☒ 2. ASPIRE
☒ 3. Multiplier Grants Scheme
☒ 4. SAMRIDH

Question ID : 75189714031

Option 1 ID : 75189756123

Option 2 ID : 75189756121

Option 3 ID : 75189756122

Option 4 ID : 75189756124

Status : Answered

Chosen Option : 2

Q.3 The selling price of 10 books is equal to the cost price of 15 books. Find the loss or gain percentage.

- Ans
- ☒ 1. $\frac{100}{3}\%$ Gain
 - ☒ 2. $\frac{100}{3}\%$ Loss
 - ☒ 3. 50% Loss
 - ☒ 4. 50% Gain

Question ID : 75189713311

Option 1 ID : 75189753241

Option 2 ID : 75189753243

Option 3 ID : 75189753242

Option 4 ID : 75189753244

Status : Answered

Chosen Option : 4

Q.4 The diagram below shows a part of the human alimentary canal. Which process is taking place and how?

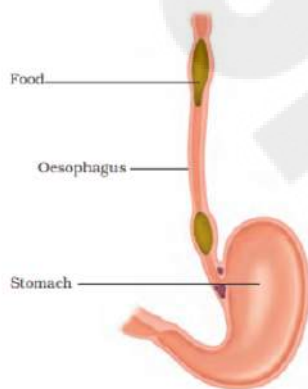

- Ans
- ☒ 1. Digestion, due to rhythmic contraction and relaxation of muscular walls
 - ☒ 2. Peristalsis, due to rhythmic contraction and relaxation of muscular walls
 - ☒ 3. Digestion, due to enzymes present
 - ☒ 4. Peristalsis, due to enzymes present

Question ID : 7518974577

Option 1 ID : 75189718308

Option 2 ID : 75189718305

Option 3 ID : 75189718306

Option 4 ID : 75189718307

Status : Answered

Chosen Option : 2

Q.5 In a room, a magnetic field is applied vertically upwards. Electron and proton beams are released horizontally from south towards the north direction into this field. The directions of deflections of these beams will be _____ and _____, respectively.

- Ans**
- ☒ 1. west, east
 - ☒ 2. vertically up, vertically down
 - ☒ 3. east, west
 - ☒ 4. vertically down, vertically up

Question ID : 75189715108

Option 1 ID : 75189760430

Option 2 ID : 75189760431

Option 3 ID : 75189760429

Option 4 ID : 75189760432

Status : Answered

Chosen Option : 3

Q.6 Where is the Lokrang Utsav celebrated?

- Ans**
- ☒ 1. Nagaland
 - ☒ 2. Madhya Pradesh
 - ☒ 3. Sikkim
 - ☒ 4. Rajasthan

Question ID : 75189714039

Option 1 ID : 75189756156

Option 2 ID : 75189756155

Option 3 ID : 75189756153

Option 4 ID : 75189756154

Status : Not Answered

Chosen Option : --

Q.7 Which of the following numbers will replace the question mark (?) in the given series?

3 30 300 3000 ?

- Ans**
- ☒ 1. 30000
 - ☒ 2. 300000
 - ☒ 3. 3000
 - ☒ 4. 3000000

Question ID : 75189712686

Option 1 ID : 75189750743

Option 2 ID : 75189750742

Option 3 ID : 75189750741

Option 4 ID : 75189750744

Status : Answered

Chosen Option : 1

Q.8 Which of the following is an indirect tax?

- Ans
- ☐ 1. Gift tax
 - ☐ 2. Wealth tax
 - ☐ 3. Income tax
 - ☒ 4. Goods and Services Tax

Question ID : 7518976805

Option 1 ID : 75189727219

Option 2 ID : 75189727217

Option 3 ID : 75189727218

Option 4 ID : 75189727220

Status : Answered

Chosen Option : 4

Q.9 A toy is made of a solid cube and a solid cuboid. Each side of the cube is 5 cm long, and the cuboid has dimensions given as $5\text{ cm} \times 2\text{ cm} \times 8\text{ cm}$. What is the volume of the toy?

- Ans
- ☐ 1. 215 cm^3
 - ☐ 2. 250 cm^3
 - ☒ 3. 205 cm^3
 - ☐ 4. 225 cm^3

Question ID : 75189713405

Option 1 ID : 75189753619

Option 2 ID : 75189753618

Option 3 ID : 75189753617

Option 4 ID : 75189753620

Status : Answered

Chosen Option : 3

Q.10 Which of the following two numbers should be interchanged to make the given equation correct?

$$3 \times 5 + 20 \div 8 - 17 = 11$$

- Ans
- ☒ 1. 5 and 8
 - ☐ 2. 17 and 3
 - ☐ 3. 8 and 17
 - ☐ 4. 5 and 17

Question ID : 75189713663

Option 1 ID : 75189754652

Option 2 ID : 75189754649

Option 3 ID : 75189754651

Option 4 ID : 75189754650

Status : Answered

Chosen Option : 1

Q.11 In a certain code language, 'FAR' is written as 'SARF' and 'PICK' is written as 'SICKP'. How will 'BLACK' be written in the same code language?

- Ans**
- ☒ 1. SLBACK
 - ☒ 2. SKBLAC
 - ☒ 3. SBLACK
 - ☒ 4. SLACKB

Question ID : 75189714640

Option 1 ID : 75189758559

Option 2 ID : 75189758558

Option 3 ID : 75189758557

Option 4 ID : 75189758560

Status : Answered

Chosen Option : 4

Q.12 According to a survey, the percentage of people who read different genres books is shown in the following pie-chart. Blue represents people who read fantasy, red represents people who read mystery, green represents people who read horror, and purple represents people who read fiction. Study the pie-chart and answer the question.

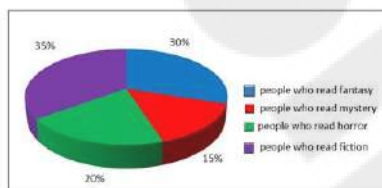

The survey was conducted on 80% students of a school. How many students read mystery and horror books if the school has 47,500 students overall?

- Ans**
- ☒ 1. 5,700
 - ☒ 2. 13,300
 - ☒ 3. 12,400
 - ☒ 4. 7,600

Question ID : 75189711254

Option 1 ID : 75189745013

Option 2 ID : 75189745016

Option 3 ID : 75189745014

Option 4 ID : 75189745015

Status : Answered

Chosen Option : 2

Q.13 Select the set in which the numbers are related in the same way as are the numbers of the following sets.

(NOTE: Operations should be performed on the whole numbers, without breaking down the numbers into its constituent digits. E.g. 13 – Operations on 13 such as adding/subtracting/multiplying etc. to 13 can be performed. Breaking down 13 into 1 and 3 and then performing mathematical operations on 1 and 3 is not allowed)

(5, 315, 21)

(9, 486, 18)

- Ans
- ☒ 1. (8, 368, 23)
 - ☒ 2. (12, 560, 11)
 - ☒ 3. (10, 480, 16)
 - ☒ 4. (7, 294, 21)

Question ID : 75189715194

Option 1 ID : 75189760776

Option 2 ID : 75189760773

Option 3 ID : 75189760774

Option 4 ID : 75189760775

Status : Answered

Chosen Option : 3

Q.14 Four friends R, S, T and U are sitting at the exact centre of the sides of a rectangular table facing the centre (but not necessarily in the same order). R is sitting to the immediate right of S. T is sitting to the immediate left of U.

Which of the following pairs of friends is sitting opposite to each other?

- Ans
- ☒ 1. T - R
 - ☒ 2. S - U
 - ☒ 3. R - S
 - ☒ 4. R - U

Question ID : 75189711428

Option 1 ID : 75189745712

Option 2 ID : 75189745709

Option 3 ID : 75189745711

Option 4 ID : 75189745710

Status : Answered

Chosen Option : 4

Q.15 Which was the principal source and sector of occupation of the Indian economy on the eve of Independence?

- Ans
- ☒ 1. Education
 - ☒ 2. Industry
 - ☒ 3. Agriculture
 - ☒ 4. Services

Question ID : 75189714069

Option 1 ID : 75189756273

Option 2 ID : 75189756274

Option 3 ID : 75189756276

Option 4 ID : 75189756275

Status : Not Answered

Chosen Option : --

Q.16 The inlet of the Bay of Bengal between south-eastern India and northern Sri Lanka is called:

- Ans
- ☒ 1. Palk Strait
 - ☐ 2. Palk Passage
 - ☐ 3. Palk Channel
 - ☐ 4. Palk Canal

Question ID : 75189712509

Option 1 ID : 75189750033

Option 2 ID : 75189750036

Option 3 ID : 75189750034

Option 4 ID : 75189750035

Status : Answered

Chosen Option : 1

Q.17 The photographs taken from a satellite show the sky as dark. This is because:

- Ans
- ☐ 1. no dispersion occurs
 - ☐ 2. no refraction occurs
 - ☒ 3. no scattering occurs
 - ☐ 4. no reflection occurs

Question ID : 75189711304

Option 1 ID : 75189745216

Option 2 ID : 75189745213

Option 3 ID : 75189745215

Option 4 ID : 75189745214

Status : Answered

Chosen Option : 3

Q.18 Simplify the following.

$$\frac{1}{12} + \frac{1}{16} - \frac{1}{8}$$

- Ans
- ☒ 1. $\frac{1}{48}$
 - ☐ 2. $\frac{3}{24}$
 - ☐ 3. $\frac{13}{48}$
 - ☐ 4. $\frac{1}{24}$

Question ID : 75189713261

Option 1 ID : 75189753042

Option 2 ID : 75189753044

Option 3 ID : 75189753041

Option 4 ID : 75189753043

Status : Answered

Chosen Option : 3

Q.19 What is the full form of TEDP, which is a structured training programme of the Department of Science and Technology (DST), Government of India?

- Ans**
- ☐ 1. Technological Enterprises and Development Programme
 - ☐ 2. Technology and Entrepreneurship Development Programme
 - ☐ 3. Technical and Entrepreneurship Development Programme
 - ☒ 4. Technology Based Entrepreneurship Development Programme

Question ID : 75189712442

Option 1 ID : 75189749767

Option 2 ID : 75189749766

Option 3 ID : 75189749768

Option 4 ID : 75189749765

Status : Not Answered

Chosen Option : --

Q.20 Select the set in which the numbers are related in the same way as are the numbers of the given sets.

(NOTE : Operations should be performed on the whole numbers, without breaking down the numbers into its constituent digits. E.g. 13 – Operations on 13 such as adding /subtracting /multiplying etc. to 13 can be performed. Breaking down 13 into 1 and 3 and then performing mathematical operations on 1 and 3 is not allowed)

(8, 5, 12)

(2, 6, 22)

- Ans**
- ☐ 1. (5, 9, 19)
 - ☒ 2. (1, 6, 23)
 - ☐ 3. (17, 8, 11)
 - ☐ 4. (9, 12, 23)

Question ID : 75189711419

Option 1 ID : 75189745673

Option 2 ID : 75189745676

Option 3 ID : 75189745675

Option 4 ID : 75189745674

Status : Answered

Chosen Option : 2

Q.21 Sudesh starts from point A and drives 9 km towards North. He takes a left turn and drives for 4 km, he then turns right and drives for 2 km. He then turns right and drives for 9 km. He takes a final right turn and drives for 11 km to reach point M. What is the distance between points A and M (all turns are 90 degree turns only)?

- Ans**
- ☒ 1. 5 km
 - ☐ 2. 2 km
 - ☐ 3. 4 km
 - ☐ 4. 6 km

Question ID : 75189715279

Option 1 ID : 75189761115

Option 2 ID : 75189761116

Option 3 ID : 75189761113

Option 4 ID : 75189761114

Status : Answered

Chosen Option : 1

Q.22 Which of the following statements is correct about litmus solution?

Ans ☒ 1.

Litmus solution is a purple dye, which is extracted from lichen.

☐ 2.

Litmus solution is an orange dye, which is extracted from moss.

☐ 3.

Litmus solution is an orange dye, which is extracted from lichen.

☐ 4.

Litmus solution is a purple dye, which is extracted from moss.

Question ID : 75189712792

Option 1 ID : 75189751167

Option 2 ID : 75189751166

Option 3 ID : 75189751165

Option 4 ID : 75189751168

Status : Answered

Chosen Option : 1

Q.23 What time is required for a 150 m long train to cross a 100 m long tunnel, if the train travels at a speed of 25 km/h?

Ans ☐ 1. 32 seconds

☒ 2. 36 seconds

☐ 3. 30 seconds

☐ 4. 25 seconds

Question ID : 75189713323

Option 1 ID : 75189753292

Option 2 ID : 75189753291

Option 3 ID : 75189753289

Option 4 ID : 75189753290

Status : Answered

Chosen Option : 2

Q.24 A, B, C, D, E and F live on six different floors of the same building. The lowermost floor in the building is numbered 1, the floor above it, number 2 and so on till the topmost floor is numbered 6. D lives on an odd numbered floor but not on floor number 3. Only two people live between D and A. C lives immediately above A. Only two people live between C and B. F lives on one of the floors below B but not on the lowermost floor. Who lives on floor number 4?

Ans ☐ 1. E

☐ 2. C

☐ 3. A

☒ 4. F

Question ID : 75189715228

Option 1 ID : 75189760912

Option 2 ID : 75189760911

Option 3 ID : 75189760910

Option 4 ID : 75189760909

Status : Answered

Chosen Option : 1

Q.25 Simplify $(3^{-1} \times 6^{-1})^{-1} \div 3^{-1}$

- Ans
- ☒ 1. 65
 - ☒ 2. 56
 - ☒ 3. 45
 - ☒ 4. 54

Question ID : 75189712896

Option 1 ID : 75189751583

Option 2 ID : 75189751584

Option 3 ID : 75189751581

Option 4 ID : 75189751582

Status : Answered

Chosen Option : 4

Q.26 In the given figure, a pair of parallel lines are intersected by a transversal. Find the value of angle a.

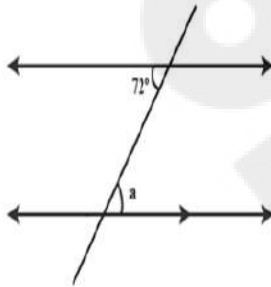

- Ans
- ☒ 1. 96°
 - ☒ 2. 36°
 - ☒ 3. 108°
 - ☒ 4. 72°

Question ID : 75189712088

Option 1 ID : 75189748351

Option 2 ID : 75189748350

Option 3 ID : 75189748352

Option 4 ID : 75189748349

Status : Answered

Chosen Option : 4

Q.27 The roots of the quadratic equations $6x^2 - 11x + 3 = 0$ are:

Ans

☒ 1. $\frac{1}{3}, \frac{2}{3}$

☒ 2. $\frac{1}{3}, \frac{3}{2}$

☒ 3. $\frac{2}{3}, \frac{3}{2}$

☒ 4. $\frac{1}{2}, \frac{3}{2}$

Question ID : 75189712839

Option 1 ID : 75189751354

Option 2 ID : 75189751353

Option 3 ID : 75189751356

Option 4 ID : 75189751355

Status : Answered

Chosen Option : 2

Q.28 Delhi generally receives the monsoon showers from the _____ by the end of June (tentative date is 29th of June).

Ans

☒ 1. Returning Monsoon

☒ 2. Bay of Bengal branch

☒ 3. Arabian Sea branch

☒ 4. Mediterranean region branch

Question ID : 7518978900

Option 1 ID : 75189735599

Option 2 ID : 75189735597

Option 3 ID : 75189735598

Option 4 ID : 75189735600

Status : Answered

Chosen Option : 2

Q.29 Henry Louis Vivian Derozio was associated with which movement?

Ans

☒ 1. Young Bengal Movement

☒ 2. Theosophical Society

☒ 3. Arya Samaj

☒ 4. Prarthana Sabha

Question ID : 75189712125

Option 1 ID : 75189748497

Option 2 ID : 75189748498

Option 3 ID : 75189748499

Option 4 ID : 75189748500

Status : Marked For Review

Chosen Option : 1

Q.30 In this question, a group of numbers/symbols is coded using letters as per the given table and the conditions which follow. The correct combination of codes following the conditions is your answer.

Number/ Symbol	\$	3	@	6	%	2	#	8	6	Ψ	π	7	5	φ
Code	A	V	L	K	R	M	B	F	N	T	E	C	S	W

Conditions:

- (i) If the first element is a symbol and the last element is a number, the codes for these two (the first and the last elements) are to be interchanged.
- (ii) If the first element is an odd number and the last element is an even number, the first and last elements are to be coded as ©.
- (iii) If both the second and third elements are perfect squares, the third element is to be coded as the code for the second element.

72π3@6

- Ans**
- ☒ 1. NMEVLC
 - ☒ 2. CMEVLN
 - ☒ 3. ©MCFL©
 - ☒ 4. ©MEVL©

Question ID : **75189715274**

Option 1 ID : **75189761093**

Option 2 ID : **75189761096**

Option 3 ID : **75189761094**

Option 4 ID : **75189761095**

Status : **Not Attempted and Marked For Review**

Chosen Option : --

Q.31 A student performed a reaction with zinc and sulphuric acid. zinc sulphate is formed along with a gas. Which gas is evolved?

- Ans**
- ☒ 1. Carbon monoxide
 - ☒ 2. Oxygen
 - ☒ 3. Carbon dioxide
 - ☒ 4. Hydrogen

Question ID : **75189715002**

Option 1 ID : **75189760007**

Option 2 ID : **75189760005**

Option 3 ID : **75189760008**

Option 4 ID : **75189760006**

Status : **Answered**

Chosen Option : 4

Q.32 P, Q, R, S, T and U are six different cars, each of a different weight. Q is heavier than only one car. S is heavier than Q. R is heavier than P. T is heavier than S. P is heavier than T. Which car among the six is the heaviest?

- Ans**
- ☒ 1. P
 - ☒ 2. R
 - ☒ 3. T
 - ☒ 4. S

Question ID : **7518977642**

Option 1 ID : **75189730568**

Option 2 ID : **75189730566**

Option 3 ID : **75189730567**

Option 4 ID : **75189730565**

Status : **Answered**

Chosen Option : 2

Q.33 Each of the digits in the number 7639482 is arranged in ascending order from right to left. The position of how many digits will remain unchanged as compared to that in the original number?

- Ans
- ☐ 1. One
 - ☐ 2. None
 - ☐ 3. Three
 - ☒ 4. Two

Question ID : 75189713064

Option 1 ID : 75189752254

Option 2 ID : 75189752253

Option 3 ID : 75189752256

Option 4 ID : 75189752255

Status : Answered

Chosen Option : 4

Q.34 In a chemical reaction, a substance gains hydrogen. This process is said to be _____.

- Ans
- ☐ 1. bromination
 - ☐ 2. oxidation
 - ☒ 3. reduction
 - ☐ 4. chlorination

Question ID : 75189715149

Option 1 ID : 75189760595

Option 2 ID : 75189760596

Option 3 ID : 75189760593

Option 4 ID : 75189760594

Status : Answered

Chosen Option : 3

Q.35 Among six friends A, B, C, D, E and F, each has a different height. Only two people are shorter than B. Only one person is taller than A. E is neither the tallest nor the shortest. C is shorter than E but taller than F. Who is the taller than B but shorter than A?

- Ans
- ☐ 1. F
 - ☐ 2. C
 - ☐ 3. D
 - ☒ 4. E

Question ID : 75189714580

Option 1 ID : 75189758320

Option 2 ID : 75189758319

Option 3 ID : 75189758317

Option 4 ID : 75189758318

Status : Answered

Chosen Option : 1

Q.36 The Articles of the Indian Constitution are grouped into how many different parts?

- Ans
- ✓ 1. 22
 - ✗ 2. 12
 - ✗ 3. 395
 - ✗ 4. 8

Question ID : 75189712416

Option 1 ID : 75189749663

Option 2 ID : 75189749662

Option 3 ID : 75189749664

Option 4 ID : 75189749661

Status : Answered

Chosen Option : 1

Q.37 Which of the following metals has least reactivity?

- Ans
- ✗ 1. Silver
 - ✗ 2. Mercury
 - ✗ 3. Sodium
 - ✓ 4. Gold

Question ID : 75189710376

Option 1 ID : 75189741502

Option 2 ID : 75189741504

Option 3 ID : 75189741503

Option 4 ID : 75189741501

Status : Answered

Chosen Option : 4

Q.38 Study the given diagram carefully and answer the question. The numbers in different sections indicate the number of persons.

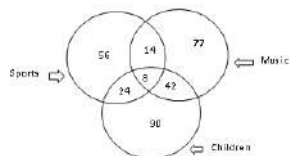

How many such children are there who like music but NOT sports?

- Ans
- ✗ 1. 50
 - ✓ 2. 42
 - ✗ 3. 56
 - ✗ 4. 8

Question ID : 75189713037

Option 1 ID : 75189752145

Option 2 ID : 75189752146

Option 3 ID : 75189752147

Option 4 ID : 75189752148

Status : Answered

Chosen Option : 2

Q.39 Three statements are given followed by two conclusions numbered I and II. You have to take the statements to be true, even if they seem to be at variance with commonly known facts and decide which of the conclusions logically follow(s) from the statements.

Statements:

Some Dogs are Barks.
Some Barks are Trees.
All Trees are Woods.

Conclusions:

(I) Some Dogs are Trees.
(II) Some Woods are Barks.

- Ans**
- ☒ 1. Only conclusion (I) follows.
 - ☒ 2. Neither conclusion (I) nor (II) follows.
 - ☒ 3. Only conclusion (II) follows.
 - ☒ 4. Both conclusions (I) and (II) follow.

Question ID : 75189714626

Option 1 ID : 75189758501

Option 2 ID : 75189758504

Option 3 ID : 75189758502

Option 4 ID : 75189758503

Status : Answered

Chosen Option : 3

Q.40 The heat produced in an electric circuit is proportional to _____.

- Ans**
- ☒ 1. $(\text{current})^2$
 - ☒ 2. $1/\text{current}$
 - ☒ 3. current
 - ☒ 4. $1/(\text{current})^2$

Question ID : 75189713846

Option 1 ID : 75189755383

Option 2 ID : 75189755382

Option 3 ID : 75189755381

Option 4 ID : 75189755384

Status : Answered

Chosen Option : 1

Q.41 If each of the letters in the word 'ACQUIRE' is arranged in alphabetical order, then how many letters will be there in the English alphabetical series between the letter that is fifth from the left end and the one that is first from the right end?

- Ans**
- ☒ 1. 3
 - ☒ 2. 4
 - ☒ 3. 5
 - ☒ 4. 2

Question ID : 7518974988

Option 1 ID : 75189719950

Option 2 ID : 75189719952

Option 3 ID : 75189719951

Option 4 ID : 75189719949

Status : Answered

Chosen Option : 1

Q.42 Find the mode of the given frequency distribution.

Marks	Frequency
51	3
29	4
85	6
40	7

- Ans
- ☒ 1. 51
 - ☒ 2. 7
 - ☒ 3. 85
 - ☒ 4. 40

Question ID : 75189713347

Option 1 ID : 75189753385

Option 2 ID : 75189753387

Option 3 ID : 75189753386

Option 4 ID : 75189753388

Status : Answered

Chosen Option : 4

Q.43 Which of the following is an example of combination reaction?

- Ans
- ☒ 1. $2\text{H}_2(\text{g}) + \text{O}_2(\text{g}) \rightarrow 2\text{H}_2\text{O}(\text{l})$
 - ☒ 2. $2\text{HCl}(\text{aq}) + 2\text{Na}(\text{s}) \rightarrow \text{NaCl}(\text{aq}) + \text{H}_2(\text{g})$
 - ☒ 3. $\text{CH}_4(\text{g}) + 2\text{O}_2(\text{g}) \rightarrow \text{CO}_2(\text{g}) + 2\text{H}_2\text{O}(\text{g})$
 - ☒ 4. $\text{HCl}(\text{aq}) + \text{NaOH}(\text{aq}) \rightarrow \text{NaCl}(\text{aq}) + \text{H}_2\text{O}(\text{l})$

Question ID : 75189715006

Option 1 ID : 75189760022

Option 2 ID : 75189760023

Option 3 ID : 75189760024

Option 4 ID : 75189760021

Status : Answered

Chosen Option : 1

Q.44 Which of the following options shows the main waste products produced by plants?

- Ans
- ☒ 1. CO_2 , O_2 and water vapour
 - ☒ 2. Only CO_2 and water vapour
 - ☒ 3. Only O_2 and water vapour
 - ☒ 4. Only CO_2 and O_2

Question ID : 7518974553

Option 1 ID : 75189718212

Option 2 ID : 75189718211

Option 3 ID : 75189718210

Option 4 ID : 75189718209

Status : Answered

Chosen Option : 1

Q.45 The total amount payable at maturity on a certain sum invested at simple interest at 8% p.a. for $3\frac{1}{2}$ years exceeds the simple interest payable on the same sum at 10.5% p.a. for 12 years by ₹156. The sum (in ₹) is:

- Ans**
- ✓ 1. 7,800
 - ✗ 2. 8,000
 - ✗ 3. 7,500
 - ✗ 4. 8,200

Question ID : 75189712622

Option 1 ID : 75189750486

Option 2 ID : 75189750487

Option 3 ID : 75189750485

Option 4 ID : 75189750488

Status : Answered

Chosen Option : 1

Q.46 Six colleagues are sitting around a circular table facing the centre. Anrita is sitting second to the left of Kavita. Meagan is sitting second to the right of Sabina. Rohan is an immediate neighbour of both Kavita and Anrita. Rochelle is an immediate neighbour of both Meagan and Sabina. Who is sitting to the immediate right of Meagan?

- Ans**
- ✗ 1. Sabina
 - ✗ 2. Rochelle
 - ✓ 3. Anrita
 - ✗ 4. Rohan

Question ID : 75189713015

Option 1 ID : 75189752060

Option 2 ID : 75189752059

Option 3 ID : 75189752057

Option 4 ID : 75189752058

Status : Answered

Chosen Option : 4

Q.47 Find the least number which, when divided by 12, 16 and 18, leaves a remainder of 5 in each case.

- Ans**
- ✗ 1. 145
 - ✗ 2. 144
 - ✗ 3. 147
 - ✓ 4. 149

Question ID : 75189712930

Option 1 ID : 75189751718

Option 2 ID : 75189751717

Option 3 ID : 75189751719

Option 4 ID : 75189751720

Status : Answered

Chosen Option : 4

Q.48 Hinduism encourages full participation in life through the Purusharthas – life goals. Which of the following is NOT one of them?

- Ans ☒ 1. Moksha
☒ 2. Sattva
☒ 3. Kama
☒ 4. Artha

Question ID : 75189712372

Option 1 ID : 75189749488

Option 2 ID : 75189749485

Option 3 ID : 75189749487

Option 4 ID : 75189749486

Status : Not Answered

Chosen Option : --

Q.49 The cost of a camera is ₹25,000. A leather case costing ₹2,750 was also sold along with this. Arti bought these two items. After using them for few years, she sold them for ₹26,085. What is the loss percentage?

- Ans ☒ 1. 5%
☒ 2. 6%
☒ 3. 4%
☒ 4. 8%

Question ID : 75189712031

Option 1 ID : 75189748124

Option 2 ID : 75189748123

Option 3 ID : 75189748121

Option 4 ID : 75189748122

Status : Answered

Chosen Option : 4

Q.50 One year ago, Praveena was four times as old as her daughter. Six years hence, Praveena's age will exceed twice her daughter's age by 7 years. What is the sum of their present ages?

- Ans ☒ 1. 32 years
☒ 2. 37 years
☒ 3. 35 years
☒ 4. 39 years

Question ID : 75189712835

Option 1 ID : 75189751337

Option 2 ID : 75189751339

Option 3 ID : 75189751338

Option 4 ID : 75189751340

Status : Answered

Chosen Option : 1

Q.51 In which one of the following Indian state is Mawsynram located which is at present the wettest place in India, with an average annual rainfall of 11802.4 mm (average of the 1974-2022 period)?

- Ans**
- ☒ 1. Mizoram
 - ☒ 2. Assam
 - ☒ 3. Meghalaya
 - ☒ 4. Tripura

Question ID : 75189712506

Option 1 ID : 75189750022

Option 2 ID : 75189750024

Option 3 ID : 75189750021

Option 4 ID : 75189750023

Status : Answered

Chosen Option : 3

Q.52 The present age of a father is 5 years more than three times the age of his daughter. Four years hence, the father's age will be 8 years more than twice the age of his daughter. The present age of the daughter is:

- Ans**
- ☒ 1. 6 years
 - ☒ 2. 7 years
 - ☒ 3. 8 years
 - ☒ 4. 9 years

Question ID : 75189712827

Option 1 ID : 75189751305

Option 2 ID : 75189751306

Option 3 ID : 75189751307

Option 4 ID : 75189751308

Status : Answered

Chosen Option : 2

Q.53 Which of the following numbers will replace the question mark (?) in the given series?

4 8 35 51 176 ?

- Ans**
- ☒ 1. 234
 - ☒ 2. 208
 - ☒ 3. 212
 - ☒ 4. 226

Question ID : 75189712698

Option 1 ID : 75189750789

Option 2 ID : 75189750792

Option 3 ID : 75189750790

Option 4 ID : 75189750791

Status : Answered

Chosen Option : 3

Q.54 10 men can dig a well 50 feet deep in 8 days. How many men can dig a well 100 feet deep in 10 days?

- Ans** ☒ 1. 16
☐ 2. 18
☐ 3. 14
☐ 4. 15

Question ID : 75189713329

Option 1 ID : 75189753316

Option 2 ID : 75189753313

Option 3 ID : 75189753314

Option 4 ID : 75189753315

Status : Answered

Chosen Option : 1

Q.55 How many carbon atoms are arranged in the shape of a football like structure in fullerene?

- Ans** ☐ 1. 55
☐ 2. 40
☐ 3. 30
☒ 4. 60

Question ID : 75189714752

Option 1 ID : 75189759007

Option 2 ID : 75189759006

Option 3 ID : 75189759008

Option 4 ID : 75189759005

Status : Answered

Chosen Option : 4

Q.56 Sneha starts walking 5 m towards the east. She turns right and walks 5 m. Then she takes a left, walks 4 m and again takes a left. She walks 2 m and then again takes a left. She walks 3 m and then takes a right. She walks 2 m, takes a right again and walks 3 m. In which direction is she facing now? (All turns are 90 degree turns only)

- Ans** ☐ 1. North
☐ 2. West
☐ 3. South
☒ 4. East

Question ID : 75189714256

Option 1 ID : 75189757022

Option 2 ID : 75189757021

Option 3 ID : 75189757023

Option 4 ID : 75189757024

Status : Answered

Chosen Option : 4

Q.57 A man's monthly income is ₹50,000. He spends 25% of it on tax, 30% of the remaining income on household expenses, and 10% of the still remaining income on entertainment. He saves the remaining part of his income. How much money will the man save per year, assuming that the above data is same for all 12 months?

- Ans
- ☒ 1. ₹2,83,050
 - ☒ 2. ₹2,38,500
 - ☒ 3. ₹2,83,500
 - ☒ 4. ₹2,85,300

Question ID : 75189713291

Option 1 ID : 75189753161

Option 2 ID : 75189753162

Option 3 ID : 75189753164

Option 4 ID : 75189753163

Status : Answered

Chosen Option : 3

Q.58 Focal length of the concave lens of power 10 D is:

- Ans
- ☒ 1. 0.1 m
 - ☒ 2. 10 m
 - ☒ 3. -10 m
 - ☒ 4. -0.1 m

Question ID : 75189714091

Option 1 ID : 75189756362

Option 2 ID : 75189756364

Option 3 ID : 75189756363

Option 4 ID : 75189756361

Status : Answered

Chosen Option : 4

Q.59 In a Lions Club, 70% of the members are young and 30% of the members are old. The average age of the old members is 40 years and that of the young members is 20 years. What is the average age of all the members (in years)?

- Ans
- ☒ 1. 26
 - ☒ 2. 22
 - ☒ 3. 28
 - ☒ 4. 24

Question ID : 75189713443

Option 1 ID : 75189753769

Option 2 ID : 75189753772

Option 3 ID : 75189753771

Option 4 ID : 75189753770

Status : Answered

Chosen Option : 1

Q.60 Launched in May 2020, which of the following scheme unifies all efforts related to digital/online/on-air education to enable coherent multi-mode access to education?

- Ans**
- ✓ 1. PM e-Vidya
 - ✗ 2. Samagra Shiksha
 - ✗ 3. Vidyanjali
 - ✗ 4. National Digital Education Architecture (NDEAR)

Question ID : 75189711106

Option 1 ID : 75189744423

Option 2 ID : 75189744424

Option 3 ID : 75189744422

Option 4 ID : 75189744421

Status : Answered

Chosen Option : 4

Q.61 The following line graph shows number of cars sold by company A over the years. Study the graph and answer the question.

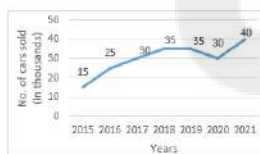

What is the respective ratio of the total cars sold by company A in 2015 and 2017 together to the total cars sold in 2019 and 2021 together?

- Ans**
- ✗ 1. 3 : 13
 - ✗ 2. 5 : 3
 - ✗ 3. 13 : 3
 - ✓ 4. 3 : 5

Question ID : 75189715195

Option 1 ID : 75189760778

Option 2 ID : 75189760777

Option 3 ID : 75189760780

Option 4 ID : 75189760779

Status : Answered

Chosen Option : 4

Q.62 One side of a triangle is 7 metres longer than twice the smallest side. Another side is 5 metres longer than three times the smallest side. If the perimeter of the triangle is 90 metres, find the length of its smallest side.

- Ans**
- ✗ 1. 10 m
 - ✗ 2. 9 m
 - ✓ 3. 13 m
 - ✗ 4. 12 m

Question ID : 75189713360

Option 1 ID : 75189753438

Option 2 ID : 75189753440

Option 3 ID : 75189753437

Option 4 ID : 75189753439

Status : Answered

Chosen Option : 3

Q.63 All 24 students of a class are standing in a straight row facing north. Amit is 3rd from the right end, while Maria is 3rd from the left end. How many students stand between Maria and Amit?

- Ans
- ☒ 1. 17
 - ☒ 2. 18
 - ☒ 3. 14
 - ☒ 4. 16

Question ID : 75189714455
Option 1 ID : 75189757818
Option 2 ID : 75189757820
Option 3 ID : 75189757817
Option 4 ID : 75189757819
Status : Answered
Chosen Option : 2

Q.64 Which of the following options is the closest approximate value which will come in place of question mark (?) in the following equation?

$$19.99 - 10.01 + 24.99 \times 10.01 = ?$$

- Ans
- ☒ 1. 280
 - ☒ 2. 265
 - ☒ 3. 270
 - ☒ 4. 260

Question ID : 75189711628
Option 1 ID : 75189746512
Option 2 ID : 75189746510
Option 3 ID : 75189746511
Option 4 ID : 75189746509
Status : Answered
Chosen Option : 4

Q.65 Select the option that is related to the fifth letter-cluster in the same way as the second letter-cluster is related to the first letter-cluster and the fourth letter-cluster is related to the third letter-cluster.

BOOK : YLLP :: NOTE : MLGV :: WORD : ?

- Ans
- ☒ 1. IWDL
 - ☒ 2. LDWI
 - ☒ 3. DLIW
 - ☒ 4. ILDW

Question ID : 75189711593
Option 1 ID : 75189746369
Option 2 ID : 75189746371
Option 3 ID : 75189746370
Option 4 ID : 75189746372
Status : Answered
Chosen Option : 3

Q.66 In 1987, the United Nations Environment Programme (UNEP) succeeded in forging an agreement to freeze CFC production at _____ levels.

- Ans**
- ☒ 1. 1988
 - ☒ 2. 1986
 - ☒ 3. 1985
 - ☒ 4. 1967

Question ID : **75189710268**
Option 1 ID : **75189741072**
Option 2 ID : **75189741069**
Option 3 ID : **75189741071**
Option 4 ID : **75189741070**
Status : **Answered**
Chosen Option : **3**

Q.67 In which year Namami Gange Programme is an Integrated Conservation Mission approved as a Flagship Programme by the Union Government?

- Ans**
- ☒ 1. 2016
 - ☒ 2. 2014
 - ☒ 3. 2015
 - ☒ 4. 2013

Question ID : **75189710305**
Option 1 ID : **75189741220**
Option 2 ID : **75189741217**
Option 3 ID : **75189741219**
Option 4 ID : **75189741218**
Status : **Not Attempted and Marked For Review**
Chosen Option : **--**

Q.68 Which part of the human sperm is responsible for determination of sex of the zygote?

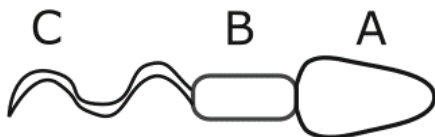

- Ans**
- ☒ 1. Part B only
 - ☒ 2. Part A only
 - ☒ 3. Parts A and B
 - ☒ 4. Parts B and C

Question ID : **75189712301**
Option 1 ID : **75189749203**
Option 2 ID : **75189749201**
Option 3 ID : **75189749202**
Option 4 ID : **75189749204**
Status : **Answered**
Chosen Option : **3**

Q.69 The correct sign conventions for focal length (f) and radius of curvature (R) for the formation of images by spherical mirrors is:

- Ans
- ☒ 1. for convex mirror f is negative, R is positive
 - ☒ 2. for convex mirror f is negative, R is negative
 - ☒ 3. for concave mirror f is positive, R is negative
 - ☒ 4. for concave mirror f is negative, R is negative

Question ID : 75189715089

Option 1 ID : 75189760353

Option 2 ID : 75189760355

Option 3 ID : 75189760354

Option 4 ID : 75189760356

Status : Answered

Chosen Option : 4

Q.70 How many gold medals were secured by India at the Tokyo Olympics 2020?

- Ans
- ☒ 1. Four
 - ☒ 2. Two
 - ☒ 3. One
 - ☒ 4. Three

Question ID : 75189713969

Option 1 ID : 75189755876

Option 2 ID : 75189755874

Option 3 ID : 75189755873

Option 4 ID : 75189755875

Status : Answered

Chosen Option : 3

Q.71 Which of the following is one of the Central Government's schemes of interest subsidy on educational loans for overseas studies for students belonging to the minority communities?

- Ans
- ☒ 1. Padho Videsh
 - ☒ 2. Nai Manzil
 - ☒ 3. Padho Pardesh
 - ☒ 4. Naya Savera

Question ID : 75189712350

Option 1 ID : 75189749400

Option 2 ID : 75189749398

Option 3 ID : 75189749399

Option 4 ID : 75189749397

Status : Answered

Chosen Option : 3

Q.72 Which of the following forms a part of the State Executive as per the Constitution of India?

- Ans
- ☐ 1. Attorney-General for India
 - ☐ 2. Vice President of India
 - ☒ 3. Governor of State
 - ☐ 4. Prime Minister of India

Question ID : 7518978598

Option 1 ID : 75189734389

Option 2 ID : 75189734390

Option 3 ID : 75189734391

Option 4 ID : 75189734392

Status : Answered

Chosen Option : 3

Q.73 In a parallelogram ABCD, if $m\angle A = (3x + 16)^\circ$ and $m\angle B = (2x + 24)^\circ$, then find $m\angle C$.

- Ans
- ☐ 1. 56°
 - ☐ 2. 28°
 - ☒ 3. 100°
 - ☐ 4. 110°

Question ID : 75189713470

Option 1 ID : 75189753878

Option 2 ID : 75189753877

Option 3 ID : 75189753879

Option 4 ID : 75189753880

Status : Answered

Chosen Option : 3

Q.74 As of April 2022, to avail the scheme of Permanent Residency Status to Foreign Investors, how much investment a foreign investor will have to make within 18 months?

- Ans
- ☐ 1. ₹15 crore
 - ☒ 2. ₹10 crore
 - ☐ 3. ₹25 crore
 - ☐ 4. ₹20 crore

Question ID : 75189712464

Option 1 ID : 75189749853

Option 2 ID : 75189749854

Option 3 ID : 75189749856

Option 4 ID : 75189749855

Status : Not Answered

Chosen Option : --

Q.75 A solid metallic cuboid of dimensions $9\text{ cm} \times 32\text{ cm} \times 48\text{ cm}$ is melted and recast into 8 identical cubes. What is the sum of the lateral surface areas (in cm^2) of 5 such cubes?

- Ans
- ☒ 1. 4320
 - ☒ 2. 3600
 - ☒ 3. 2880
 - ☒ 4. 2160

Question ID : 75189712653

Option 1 ID : 75189750612

Option 2 ID : 75189750611

Option 3 ID : 75189750610

Option 4 ID : 75189750609

Status : Answered

Chosen Option : 3

Q.76

Find the value of $\sqrt{\frac{(0.05)^2 + (0.15)^2 + (0.053)^2}{0.005^2 + 0.015^2 + 0.0053^2}}$.

- Ans
- ☒ 1. 10^4
 - ☒ 2. 10
 - ☒ 3. 10^2
 - ☒ 4. 10^3

Question ID : 75189712903

Option 1 ID : 75189751612

Option 2 ID : 75189751609

Option 3 ID : 75189751610

Option 4 ID : 75189751611

Status : Marked For Review

Chosen Option : 2

Q.77 A current flowing through a 10 ohm resistor per second in which 360 J energy is produced is _____.

- Ans
- ☒ 1. 90 amp
 - ☒ 2. 6 amp
 - ☒ 3. 3600 amp
 - ☒ 4. 36 amp

Question ID : 75189713831

Option 1 ID : 75189755321

Option 2 ID : 75189755323

Option 3 ID : 75189755322

Option 4 ID : 75189755324

Status : Answered

Chosen Option : 3

Q.78 In which of the pairs of numbers below none of the two numbers is a prime number, but the two numbers are co-primes?

- Ans
- ☒ 1. (21, 35)
 - ☒ 2. (8, 25)
 - ☒ 3. (11, 17)
 - ☒ 4. (19, 27)

Question ID : 75189712919

Option 1 ID : 75189751675

Option 2 ID : 75189751674

Option 3 ID : 75189751673

Option 4 ID : 75189751676

Status : Answered

Chosen Option : 2

Q.79 Under which Article of the Constitution of India do we consider Hindi in Devanagari script as an official language of India?

- Ans
- ☒ 1. Article 347
 - ☒ 2. Article 351
 - ☒ 3. Article 343
 - ☒ 4. Article 336

Question ID : 75189713997

Option 1 ID : 75189755986

Option 2 ID : 75189755987

Option 3 ID : 75189755988

Option 4 ID : 75189755985

Status : Answered

Chosen Option : 3

Q.80 Identify the correct definition of Long Run Marginal Cost (LRMC) from the following.

- Ans
- ☒ 1. The change in total cost per unit of change in output.
 - ☒ 2. The change in average expense per unit of change in output.
 - ☒ 3. The change in marginal cost per unit of change in input.
 - ☒ 4. The change in total expense per unit of change in input.

Question ID : 75189712487

Option 1 ID : 75189749948

Option 2 ID : 75189749946

Option 3 ID : 75189749947

Option 4 ID : 75189749945

Status : Not Attempted and
Marked For Review

Chosen Option : --

Q.81 Why were noble gases NOT included in the Newlands law of octaves?

- Ans**
- ☒ 1. These elements were not known at that time.
 - ☐ 2. These elements do not follow the law of octaves.
 - ☐ 3. These elements do not follow the octet rule.
 - ☐ 4. These elements are inert.

Question ID : 75189712815

Option 1 ID : 75189751259

Option 2 ID : 75189751258

Option 3 ID : 75189751257

Option 4 ID : 75189751260

Status : Answered

Chosen Option : 1

Q.82 Read the given statement and conclusions carefully. Assuming that the information given in the statement is true, decide which of the given conclusions logically follow(s) from the statement.

Statement:

Infants born alive before 37 weeks of pregnancy are called Preterm babies.

Conclusions:

I. Babies born before 37 weeks of pregnancy have issues in adjusting properly in the world outside their mother's womb and need to be in a Neonatal Intensive Care Unit for durations varying from a few days to several weeks.

II. Infants born after 37 weeks of pregnancy are called full term babies and are completely healthy.

- Ans**
- ☐ 1. Only conclusion II follows
 - ☐ 2. Both the conclusions follow
 - ☐ 3. Only conclusion I follows
 - ☒ 4. Neither conclusion I nor II follows

Question ID : 75189714978

Option 1 ID : 75189759910

Option 2 ID : 75189759911

Option 3 ID : 75189759909

Option 4 ID : 75189759912

Status : Answered

Chosen Option : 3

Q.83 Which of the following alphanumeric-clusters will replace the question mark (?) in the given series to make it logically complete?

SU5, UR7, WO11, YL13, ?

- Ans**
- ☒ 1. AI17
 - ☐ 2. AO17
 - ☐ 3. AH19
 - ☐ 4. AN15

Question ID : 7518979745

Option 1 ID : 75189738979

Option 2 ID : 75189738977

Option 3 ID : 75189738980

Option 4 ID : 75189738978

Status : Answered

Chosen Option : 1

Q.84 A certain number of people are sitting in a row, facing north. R sits third to the right of P. Q is an immediate neighbour of both R and M. M is not an immediate neighbour of P. Exactly four people sit between M and T. If no other person is sitting in the row, what is the total number of people seated in the row?

- Ans**
- ☒ 1. 12
 - ☒ 2. 9
 - ☒ 3. 11
 - ☒ 4. 10

Question ID : 75189714904

Option 1 ID : 75189759616

Option 2 ID : 75189759613

Option 3 ID : 75189759615

Option 4 ID : 75189759614

Status : Answered

Chosen Option : 3

Q.85 The value of the discriminant of the quadratic equation $9x + 2x^2 = 5$ is:

- Ans**
- ☒ 1. 41
 - ☒ 2. 184
 - ☒ 3. -176
 - ☒ 4. 121

Question ID : 75189713386

Option 1 ID : 75189753541

Option 2 ID : 75189753542

Option 3 ID : 75189753543

Option 4 ID : 75189753544

Status : Answered

Chosen Option : 2

Q.86 Refer to the following letter series and answer the question.

MOVEOIFVASKCOSDVINS DINIS

How many such consonants are there each of which is immediately preceded by a vowel and also immediately followed by a vowel?

- Ans**
- ☒ 1. One
 - ☒ 2. Three
 - ☒ 3. Two
 - ☒ 4. Four

Question ID : 7518978253

Option 1 ID : 75189733009

Option 2 ID : 75189733011

Option 3 ID : 75189733010

Option 4 ID : 75189733012

Status : Answered

Chosen Option : 3

Q.87 Hema is the mother of Deeksha. 10 years ago, the age of Hema was 3 times the then age of Deeksha. After 10 years, Hema will be twice as old as Deeksha will then be. Find the present age (in years) of Deeksha.

- Ans**
- ☐ 1. 20
 - ☐ 2. 15
 - ☐ 3. 50
 - ☒ 4. 30

Question ID : 75189713371

Option 1 ID : 75189753481

Option 2 ID : 75189753483

Option 3 ID : 75189753484

Option 4 ID : 75189753482

Status : Answered

Chosen Option : 4

Q.88 Which of the following is NOT an animal-produced nitrogenous waste product?

- Ans**
- ☐ 1. Uric acid
 - ☐ 2. Ammonia
 - ☒ 3. Lactic acid
 - ☐ 4. Urea

Question ID : 7518974405

Option 1 ID : 75189717618

Option 2 ID : 75189717619

Option 3 ID : 75189717620

Option 4 ID : 75189717617

Status : Answered

Chosen Option : 3

Q.89 Which group of elements constitutes a triad?

- Ans**
- ☐ 1. N(14.0), P(30.9), As(74.9)
 - ☐ 2. B(10.8), Al(27.0), Ga(69.7)
 - ☐ 3. F(19.0), Cl(35.5), Br(79.9)
 - ☒ 4. Li(6.9), Na(23.0), K(39.1)

Question ID : 7518979674

Option 1 ID : 75189738696

Option 2 ID : 75189738694

Option 3 ID : 75189738693

Option 4 ID : 75189738695

Status : Answered

Chosen Option : 4

Q.90 In the case of reflection from a concave mirror, if the object distance is 5 cm and the image distance is 2 cm then magnification produced by the mirror is:

- Ans** ☒ 1. $-2/5$
☐ 2. $2/5$
☐ 3. $-5/2$
☐ 4. $5/2$

Question ID : 75189714090

Option 1 ID : 75189756357

Option 2 ID : 75189756358

Option 3 ID : 75189756359

Option 4 ID : 75189756360

Status : Answered

Chosen Option : 1

Q.91 Which of the following is considering as balanced food in itself and good for adolescents?

- Ans** ☒ 1. Milk
☐ 2. Pulses
☐ 3. Vegetables
☐ 4. Roti/Rice

Question ID : 75189714833

Option 1 ID : 75189759331

Option 2 ID : 75189759330

Option 3 ID : 75189759332

Option 4 ID : 75189759329

Status : Answered

Chosen Option : 4

Q.92 Which of the following teams won the Indian Premier League (IPL) 2022?

- Ans** ☐ 1. Lucknow Super Giants
☐ 2. Royal Challengers Bangalore
☐ 3. Rajasthan Royals
☒ 4. Gujarat Titans

Question ID : 75189712537

Option 1 ID : 75189750147

Option 2 ID : 75189750148

Option 3 ID : 75189750146

Option 4 ID : 75189750145

Status : Answered

Chosen Option : 4

Q.93 Three statements are given followed by two conclusions numbered I and II. You have to take the statements to be true, even if they seem to be at variance with commonly known facts and decide which of the conclusions logically follow(s) from the statements.

Statements:

Some Baskets are Canes.
Some Canes are Woods.
All Woods are Forests.

Conclusions:

(I) All Canes are Forests.
(II) Some Baskets are Woods.

- Ans**
- ☒ 1. Only conclusion (I) follows.
 - ☒ 2. Neither conclusion (I) nor (II) follows.
 - ☒ 3. Both conclusions (I) and (II) follow.
 - ☒ 4. Only conclusion (II) follows.

Question ID : 75189714615

Option 1 ID : 75189758457

Option 2 ID : 75189758460

Option 3 ID : 75189758459

Option 4 ID : 75189758458

Status : Answered

Chosen Option : 2

Q.94 Study the given series and answer the question that follows (all numbers are single digit numbers only).

4 7 2 1 8 6 9 1 2 5 3 1 9 4 7 1 8 3 5 6 8 2 7 1 8 5 6 9

How many such even digits are there each of which is immediately preceded by a perfect square and immediately followed by an odd digit (NOTE: 1 is also a perfect square)?

- Ans**
- ☒ 1. Five
 - ☒ 2. Two
 - ☒ 3. Three
 - ☒ 4. Four

Question ID : 75189713919

Option 1 ID : 75189755676

Option 2 ID : 75189755673

Option 3 ID : 75189755674

Option 4 ID : 75189755675

Status : Answered

Chosen Option : 3

Q.95 The device which converts chemical energy to electrical energy is called _____.

- Ans**
- ☒ 1. resistor
 - ☒ 2. voltaic cell
 - ☒ 3. voltmeter
 - ☒ 4. ammeter

Question ID : 75189713777

Option 1 ID : 75189755107

Option 2 ID : 75189755108

Option 3 ID : 75189755106

Option 4 ID : 75189755105

Status : Answered

Chosen Option : 2

Q.96 Which of the following pathways correctly shows the transportation of water from soil to leaves?

Ans ☒ 1.

Soil → root cortex → root hairs → xylem of roots → phloem of roots → phloem of stem → phloem of leaf

☒ 2.

Soil → root hairs → xylem of roots → phloem of roots → xylem of leaf

☒ 3.

Soil → root hairs → root cortex → xylem of roots → phloem of leaf

☒ 4.

Soil → root hairs → root cortex → xylem of roots → xylem of stem → xylem of leaf

Question ID : 7518977804

Option 1 ID : 75189731214

Option 2 ID : 75189731215

Option 3 ID : 75189731216

Option 4 ID : 75189731213

Status : Answered

Chosen Option : 4

Q.97 20, 38, 40 and x are in proportion. Find the value of x.

Ans ☒ 1. 66

☒ 2. 76

☒ 3. 70

☒ 4. 74

Question ID : 75189712949

Option 1 ID : 75189751793

Option 2 ID : 75189751796

Option 3 ID : 75189751794

Option 4 ID : 75189751795

Status : Answered

Chosen Option : 2

Q.98 The value of $\sin 30^\circ - \cos 60^\circ + \tan 45^\circ + \operatorname{cosec} 60^\circ$ is:

Ans

☒ 1. $\frac{3 - 2\sqrt{3}}{3}$

☒ 2. $\frac{3 + 2\sqrt{3}}{3}$

☒ 3. $\frac{2\sqrt{3}}{3}$

☒ 4. 2

Question ID : 75189713416

Option 1 ID : 75189753661

Option 2 ID : 75189753662

Option 3 ID : 75189753663

Option 4 ID : 75189753664

Status : Answered

Chosen Option : 2

Q.99 Electric motor works on the principle of _____. It converts _____ energy into _____ energy.

- Ans**
- ☒ 1. Fleming's Left Hand Rule, electrical, mechanical
 - ☐ 2. Fleming's Right Hand Rule, mechanical, electrical
 - ☐ 3. Fleming's Left Hand Rule, mechanical, electrical
 - ☐ 4. Fleming's Right Hand Rule, electrical, mechanical

Question ID : 75189715109

Option 1 ID : 75189760434

Option 2 ID : 75189760435

Option 3 ID : 75189760436

Option 4 ID : 75189760433

Status : Answered

Chosen Option : 1

Q.100 Under Article 243 S of the Constitution of India, there is a provision for constitution of Ward Committees within the territorial area of a Municipality having a population of _____ or more.

- Ans**
- ☐ 1. four lakh
 - ☐ 2. one lakh
 - ☒ 3. three lakh
 - ☐ 4. two lakh

Question ID : 75189712433

Option 1 ID : 75189749732

Option 2 ID : 75189749729

Option 3 ID : 75189749731

Option 4 ID : 75189749730

Status : Answered

Chosen Option : 3